



ATLAS **art of façade** **decoration**

EXTERNAL WALL INSULATION SYSTEMS
GUIDEBOOK



editorial

With this book we bring you the results of work of our team of creative people who constantly aim to make the ATLAS brand products highly appreciated.

Basing on your feedback, we create new products, improve existing ones and care for their effective and safe use at any stage of application.

Nowadays our insulation products do not only protect, but firstly decorate and bring outstanding appearance to residential and investment buildings.

When preparing new products, we always think about the beauty of architecture and unlimited creativity of designers. We never forget about safety and comfort of use as well as modern technological solutions.

With this book we tell more about our outstanding decorative renders reflecting character of natural timber, timeless sandstone and exceptional durable mosaics.

In accordance to the newest trends, we present the range of colours extended with 80 intensive shades of façade renders and paints, which allow for creation of extremely popular façades of contemporary buildings.

We sincerely hope that this book will be an inspiration bringing new quality in your day-to-day actions.

With great passion we work on new projects, which would not be possible without your trust.

Paweł Karpiński
Łukasz Kulczycki
Edyta Magnier-Janicka

ATLAS Product Development Department



ATLAS

**art of
façade
decoration**

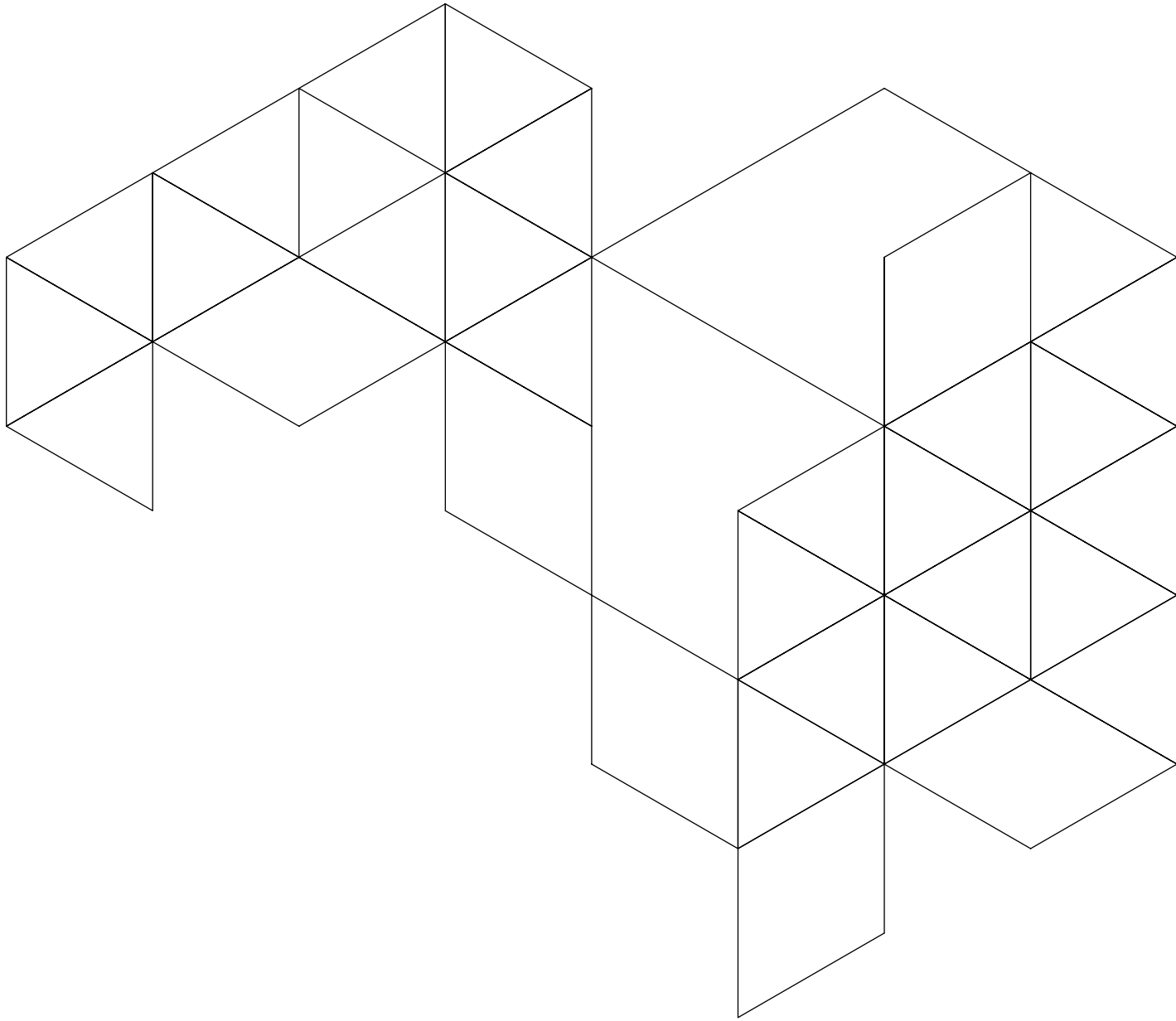

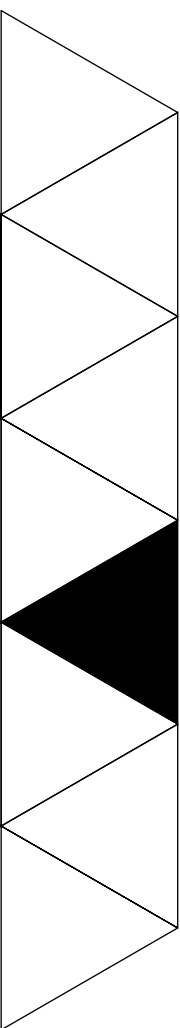

table of contents

9	ATLAS group
15	decorative renders
16	timber
26	mosaic
46	render for templates
52	sandstone
59	ATLAS façade renders and paints
83	tools and support

PRODUCT BRANDS



GIPSAR

DOLINA NIDY

WIM

Cesal®

Optyzar
zabudowy cementowe
szkła jaskrawe i rozciągające światło

NOWY ŁĄD
bielące materiały

izolmat

Chemiks



FOX
DEKORATOR

nexler



RAW MATERIALS, ENERGETICS, LOGISTICS

Dolina NIDY

NOWY ŁĄD



NIDA media

sped
PARTNER

PUBLIC BENEFIT ORGANISATION

ATLAS SZTUKI



ATLAS

group



Company ATLAS was set up over 25 years ago in Łódź, Poland. Currently ATLAS forms a huge holding of over 20 entities – manufacturers of construction chemicals and raw materials used in production of building products. Our infrastructure includes factories of cement, gypsum, dispersive and bitumen materials.

ATLAS Group is an unquestionable leader of Polish market of construction chemicals and successful exporter – it distributes to Germany, Great Britain, Ireland, Holland, Portugal, Czech Republic, Slovakia, Russia, Baltic states, Scandinavia, Mongolia, Kazakhstan, Iraq, Barbados and many other states worldwide.

ATLAS Group portfolio is prepared in relation to current market demand and users expectations. It includes over 1,000 products and thousands of comprehensive technological system solutions for construction and refurbishment, for individual and multi-family buildings, for public and industrial investment.

One of the most important points of our offer are façade products – over 130,000,000 m² of façades have been insulated with ATLAS materials so far.

Products quality, technology and creation is supervised by Research and Development Laboratory. Almost 100 people are engaged in the process of preparation of the new product offer, improvement of the existing one and search for new technological solutions.

ATLAS leads a successful program of cooperation with professionals– we offer wide range of trainings, certification and current support. We work with construction schools in Poland, teach students and lecturers. We provide instructive materials and products for practical trainings.



about us

ATLAS is intensively engaged in social aspects – art, education and help to people in need. ATLAS Charity Foundation, set up in 1996, brings help to ill people seeking professional medical support. ATLAS of Art, opened in 2003, belongs to the most appreciated art galleries in Poland. ATLAS has been given numerous prestigious awards for its social activity, marketing actions and, most of all, for its huge influence on the Polish economy.

But ATLAS is not only quality, technology, social responsibility and long term market experience. It's also design and care for beauty and details.





WIDE RANGE OF PRODUCTS FOR PROTECTION
AND DECORATION OF BUILDING FAÇADES

INTERESTING TEXTURE AND RICH COLOUR PALLETE BRING
NUMEROUS POSSIBILITIES TO: ARCHITECTS, DESIGNERS,
INVESTORS AND CONTRACTORS SEARCHING FOR NEW
AND QUANT SOLUTIONS

ATLAS OFFERS HIGH QUALITY THIN-COAT RENDERS AND
FAÇADE PAINTS AVAILABLE IN 480 SAH COLOURS
AS WELL AS WIDE RANGE OF DECORATIVE RENDERS





decorative renders

Group of products available with ATLAS systems, characterised by great protective properties, but most of all decorative.

16 **timber**

26 **mosaic**

46 **templates**

52 **sandstone**





timber

timber

ATLAS CERMIT WN



OUR PROJECT, CERMIT WN, ATLAS BEJCA, COLOUR OAK 04

Render of wood texture ATLAS CERMIT WN is a solution bringing both charm of natural timber and reliability of structural render.

The system consists of:

- mineral render CERMIT WN and ATLAS BEJCA impregnant
- anti-adhesion agent for silicone molds,
- silicone mold imitating wood.

With the set of products one can form upon façade an outstanding effect of natural timber and keep long term durability and resistance free of need of constant maintenance. The effect naturalness results from semi-transparent pigment pastes used in the ATLAS BEJCA impregnant recipe. It is available in 10 durable shades.







VISUALISATION, CERMIT WN, ATLAS BEJCA, COLOUR MAHOGANY



VISUALISATION, CERMIT WN, ATLAS BEJCA, COLOUR BIRCH



timber

ATLAS CERMIT WN



ALDER 01



STONE PINE 02



COMMON WALNUT 03



OAK 04



MAHOGANY 05



TEAK 06



ROSEWOOD 07



BIRCH 08



EBONY 09



ACACIA 010

Colours shown have a view character only, can slightly differ from actual shades.

COLOUR CHART BASED ON ATLAS BEUCA PRODUCT



mosaic



mosaic

ATLAS DEKO M



OUR PROJECT, MOSAIC RENDER ATLAS DEKO M

Mosaic finishes ATLAS DEKO M (AVAL KT 77) offer modern thin-coat renders, which can be widely used wherever one wants to combine extraordinary elegance and practicability. They are applied with coats of thickness same as the thickness of the quartz aggregate mixed in the mass – usually from 1 up to 3 mm.

The renders offer:

- strength to mechanical damage, therefore can be used on the most demanding substrates, e.g. plinths, posts, garages and staircases, communication routes, quoins of façades imitating natural stone texture,
- unique recipe and modern technology guaranteeing hydrophobic properties, self-cleaning ability, water vapour permeability, resistance to soiling and negative atmospheric action,
- high elasticity, therefore perfect compensation of stress resulting from thermal expansion of layers beneath the rendering coat, which can occur, for example, in intensive sunlight.

The colour composition and dosed aggregate allow to form durable and outstanding effect.

ATLAS DEKO M (AVAL KT 77) renders are available in three options:

ATLAS DEKO M 60 (AVAL KT 77-60)

- grain size 1.0-1.6 mm; 1.4-2.0 mm; as ready-to-use products offered in 60 colour compositions

ATLAS DEKO M TM1 (AVAL KT 77 TM1)

- grain size 0.2-0.8 mm; for individual preparation in 84 colour compositions

ATLAS DEKO M TM3 (AVAL KT 77 TM3)

- grain size 1.0-1.6 mm and 1.4-2.0 mm; for individual preparation in 20 colour compositions.





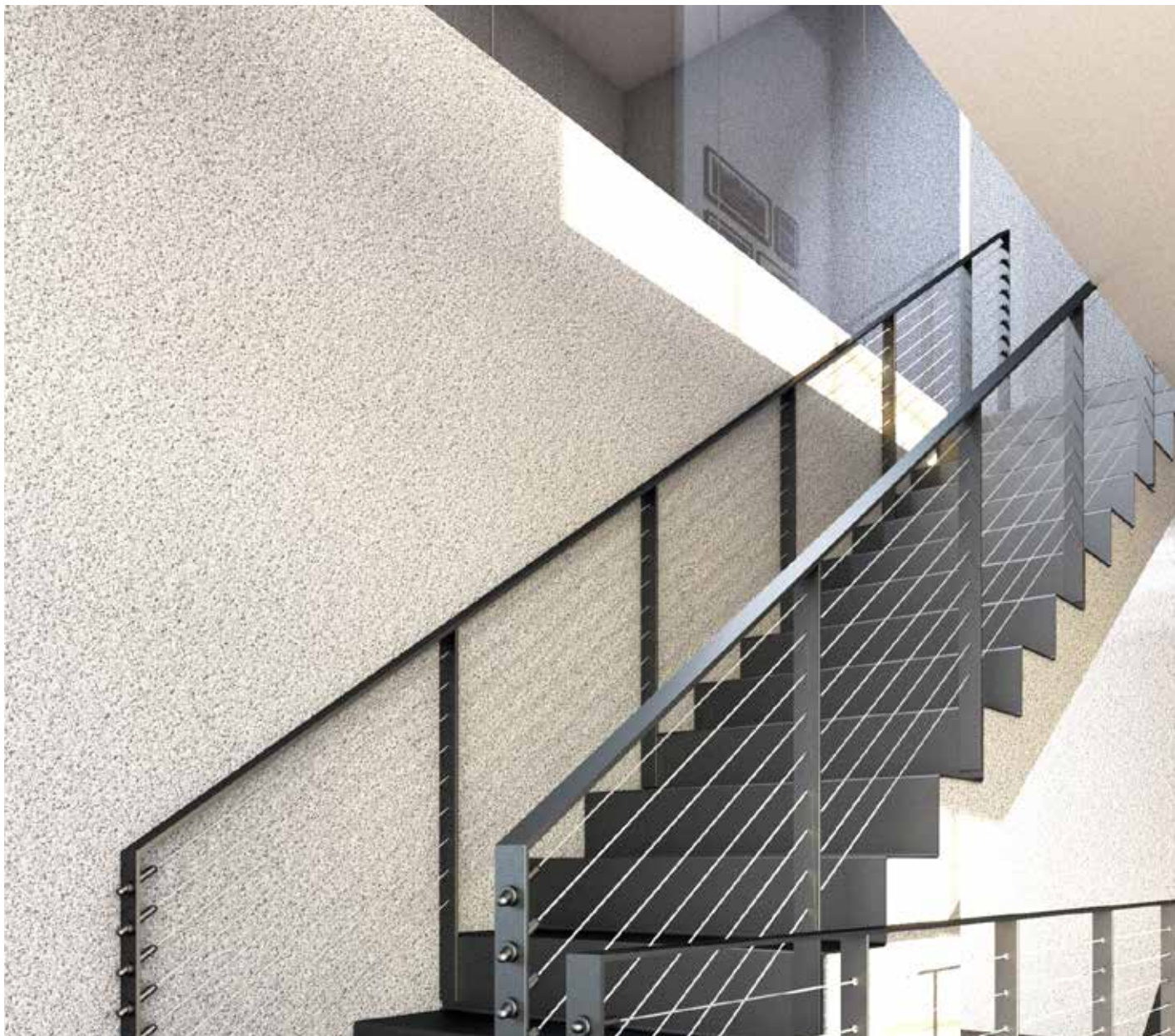

VISUALISATION, MOSAIC RENDER ATLAS DEKO M, COLOUR A6A7A6 + BROCADE, A2A2A2

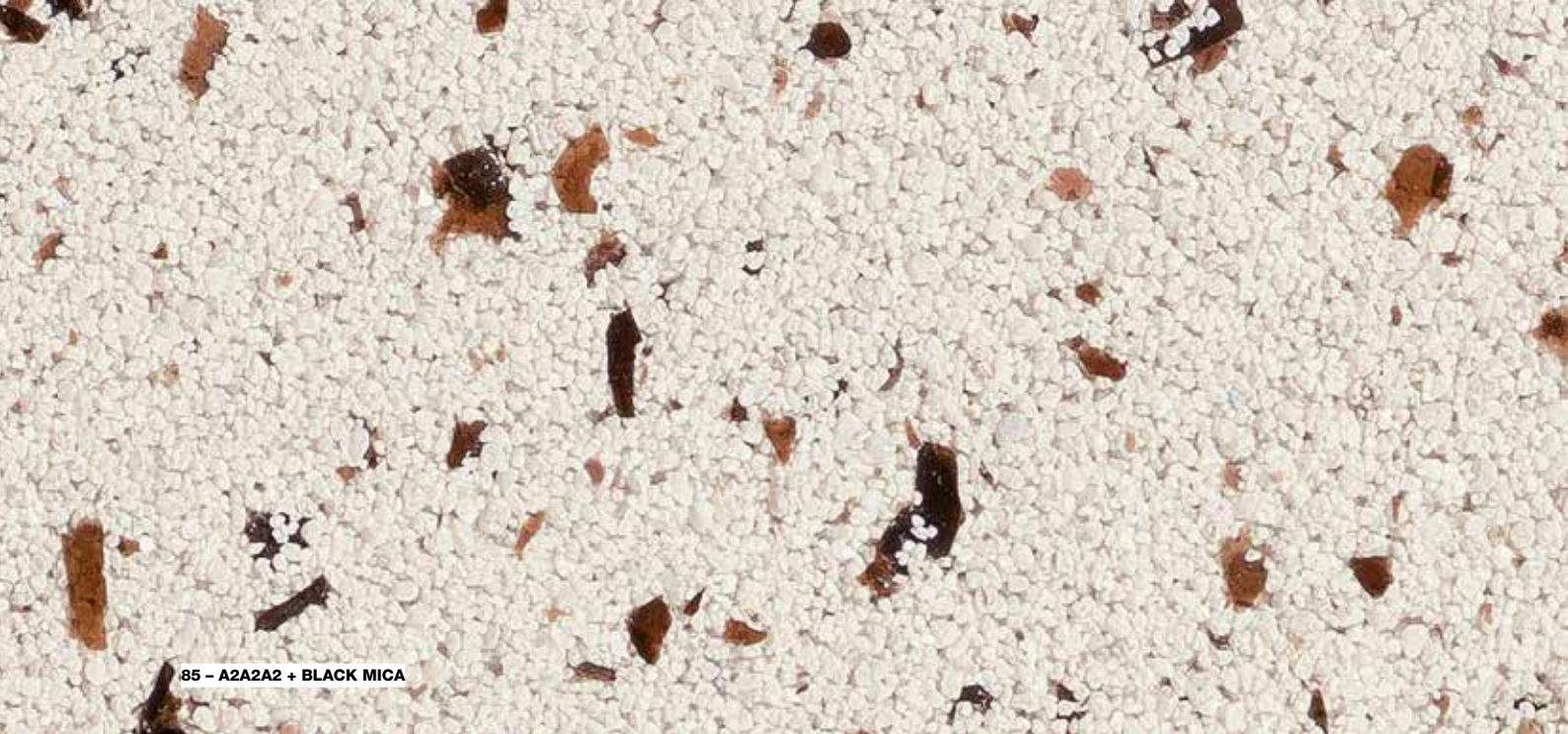

85 - A2A2A2 + BLACK MICA



19 - A6A7A6

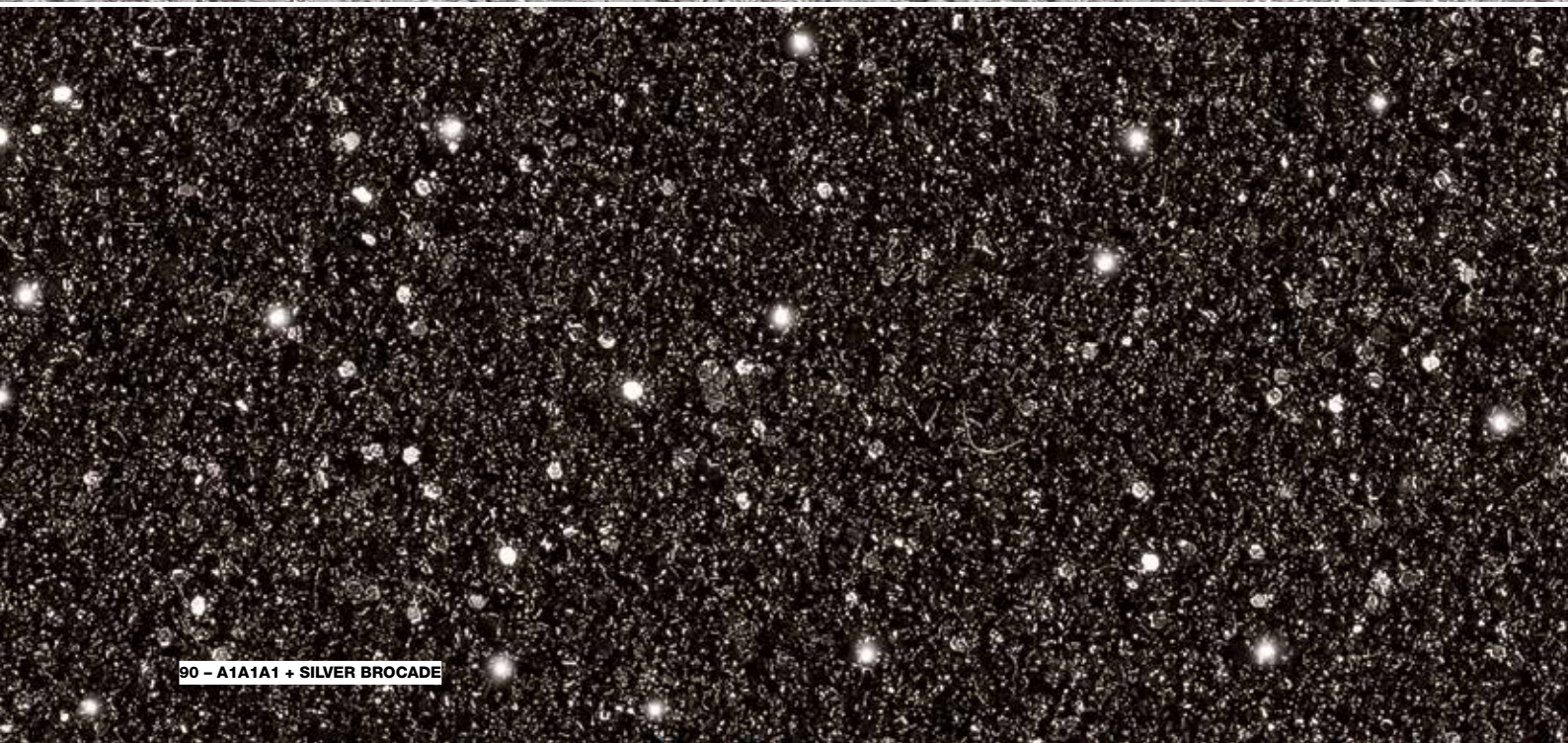

90 - A1A1A1 + SILVER BROCADE

mosaic

ATLAS DEKO M TM1 TM3



1-A2A2A2



2-A2A5A2



3-A5A5A2



4-A5A5A5

Colours shown have a view character only, can slightly differ from actual shades.

mosaic

ATLAS DEKO M TM1 TM3

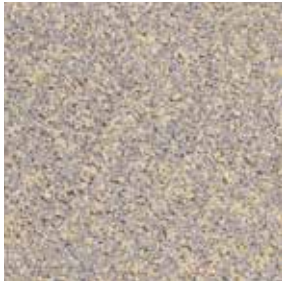

5-A6A6A5A

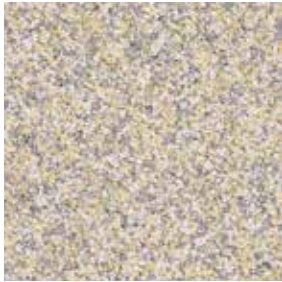

6-A5A7A2

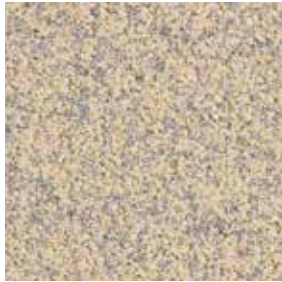

7-A5A7A5



8-A5A6A5



9-A2A6A2



10-A2A7A2

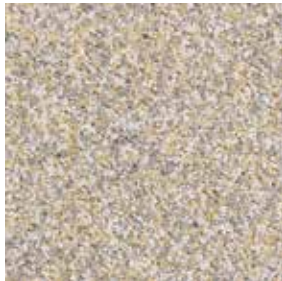

11-A5A6A2

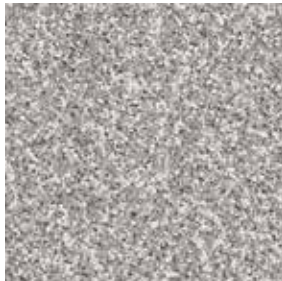

12-A6A7A2

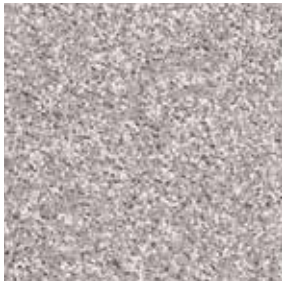

13-A6A6A2

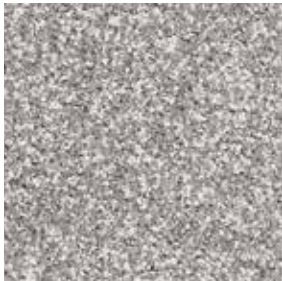

14-A7A7A2

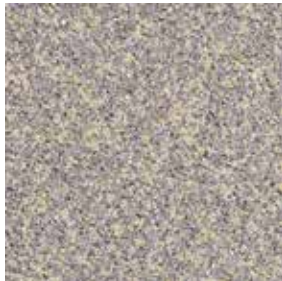

15-A7A7A5



16-A6A7A5



17-A7A7A7



18-A6A6A6D

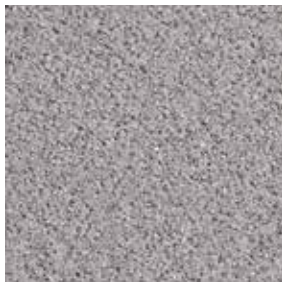

19-A6A7A6

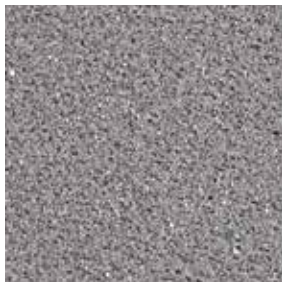

20-A7A7A6

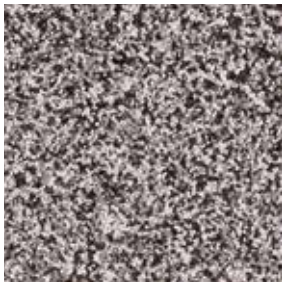

21-A2A7A1

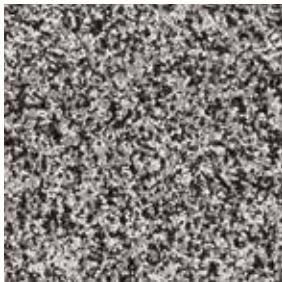

22-A2A6A1



23-A2A5A1

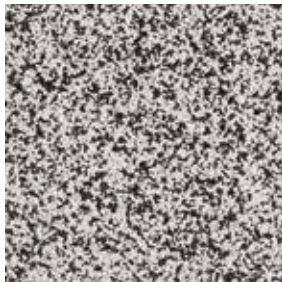

24-A2A2A1

Colours shown have a view character only, can slightly differ from actual shades.



25-A5A5A1



26-A5A6A1



27-A5A7A1

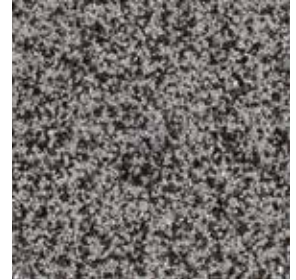

28-A6A7A1

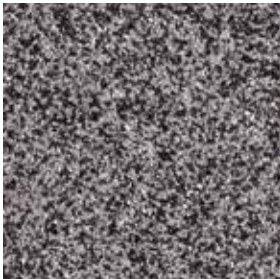

29-A7A7A1

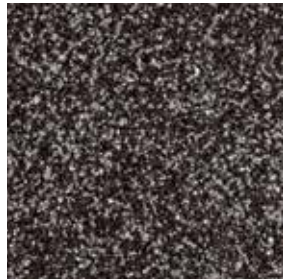

30-A1A7A1

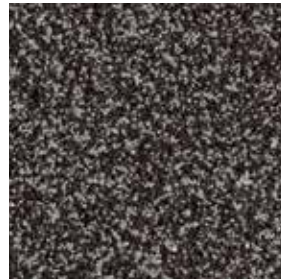

31-A1A6A1



32-A1A1A1



33-A4A5A1

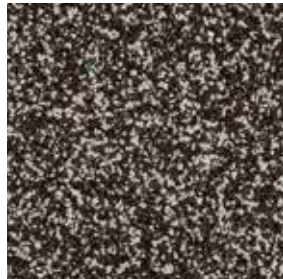

34-A1A5A1

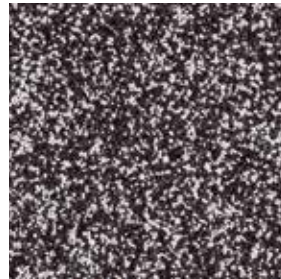

35-A1A2A1



36-A1A4A1



37-A4A6A1

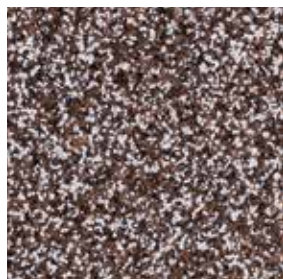

38-A2A4A1



39-A4A7A1

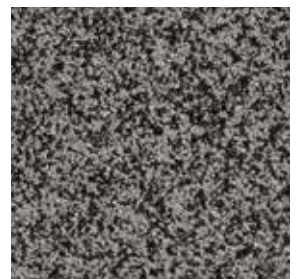

40-A6A6A1

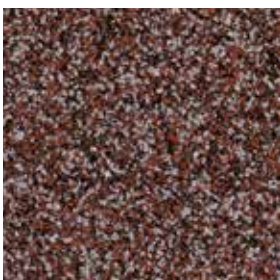

41-A3A6A1

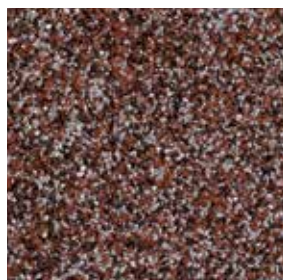

42-A3A7A1

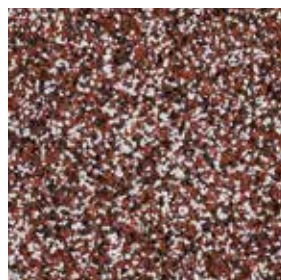

43-A2A3A1



44-A4A4A1



45-A3A4A1

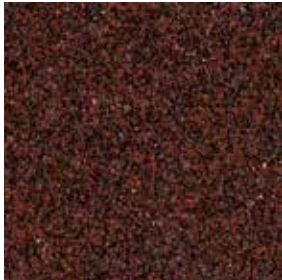

46-A1A3A1



47-A3A3A1

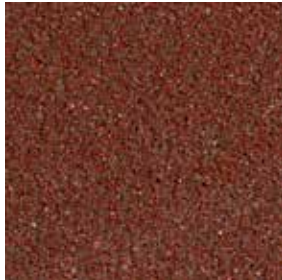

48-A4A4A3

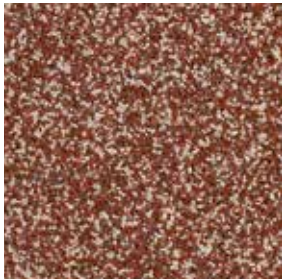

49-A4A5A3

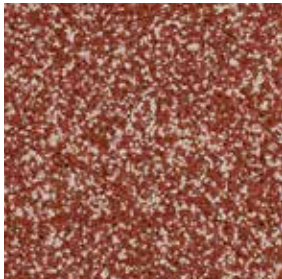

50-A3A5A3

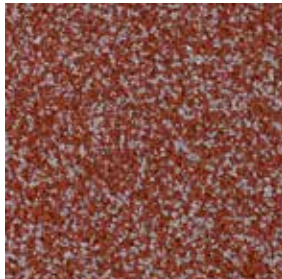

51-A3A6A3

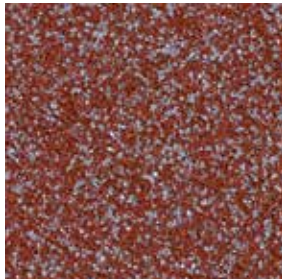

52-A3A7A3

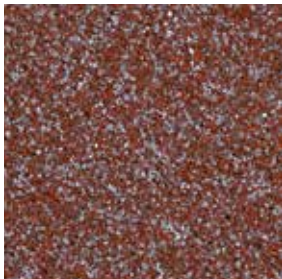

53-A4A7A3

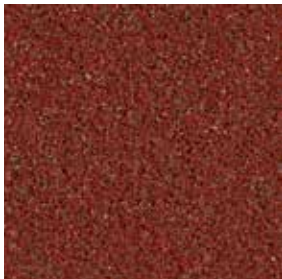

54-A3A4AA3

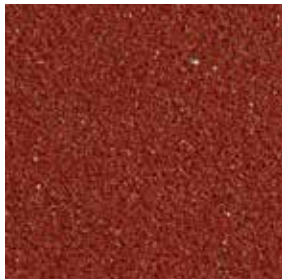

55-A3A3A3

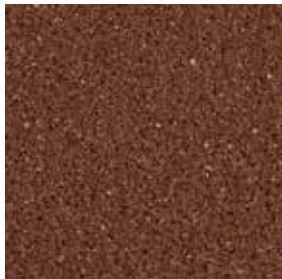

56-A4A4A4

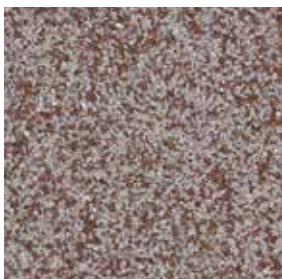

57-A6A7A4

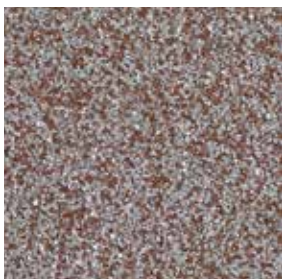

58-A7A7A4

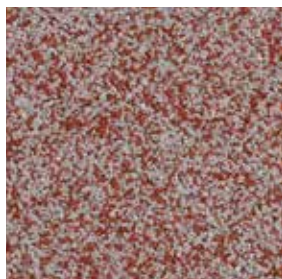

59-A6A6A3

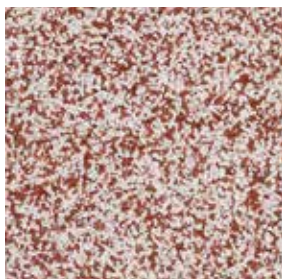

60-A2A3A2

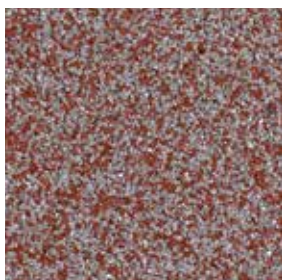

61-A7A7A3

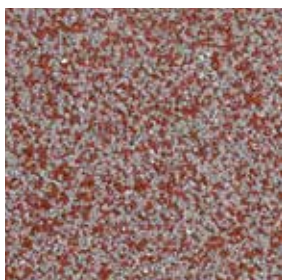

62-A6A7A3

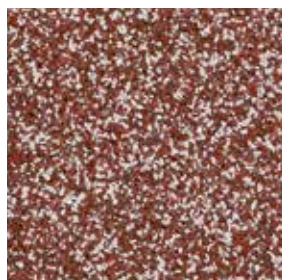

63-A3A4A2

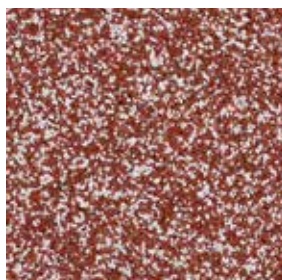

64-A3A3A2

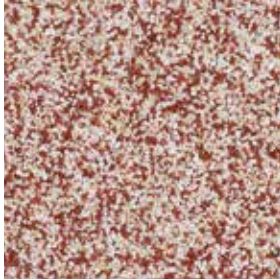

65-A3A5A2

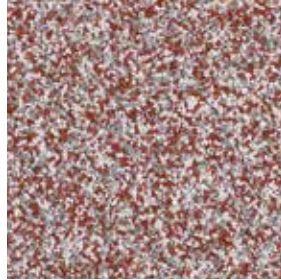

66-A3A7A2

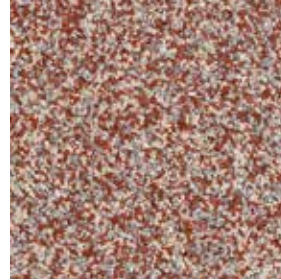

67-A5A7A3

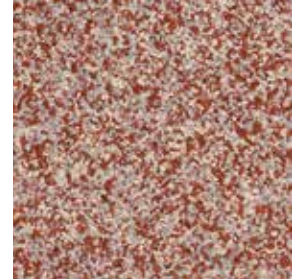

68-A5A6A3

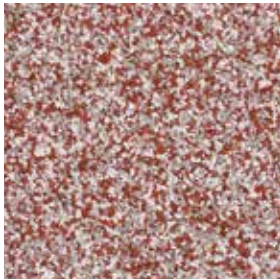

69-A3A6A2

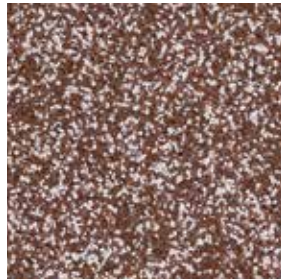

70-A4A4A2

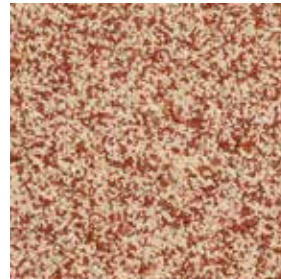

71-A5A5A3

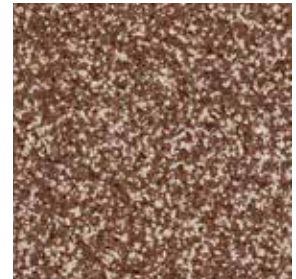

72-A4A5A4

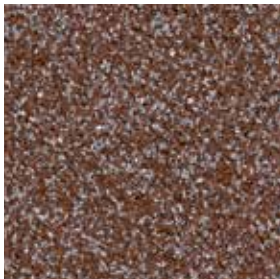

73-A4A7A4

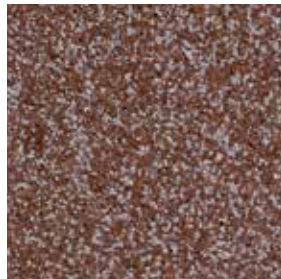

74-A4A6A4

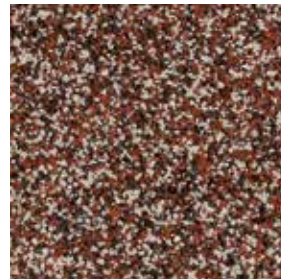

75-A3A5A1

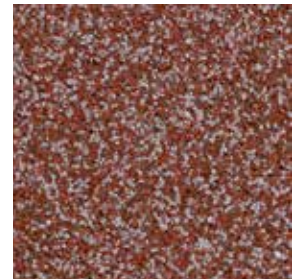

76-A4A6A3



77-A4A6A2



78-A5A5A4



79-A5A6A4

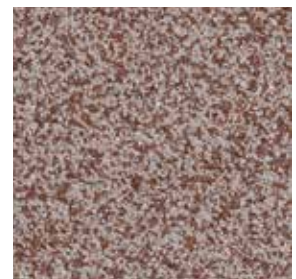

80-A6A6A4



81-A2A4A2

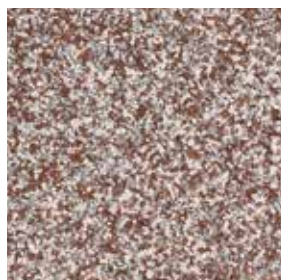

82-A4A7A2

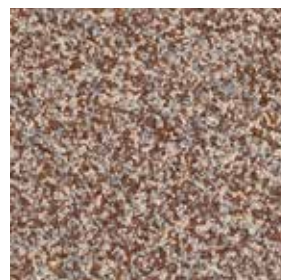

83-A5A7A4



84-A4A5A2A



TM3 – 001



TM3 – 002



TM3 – 003



TM3 – 004



TM3 – 005



TM3 – 006

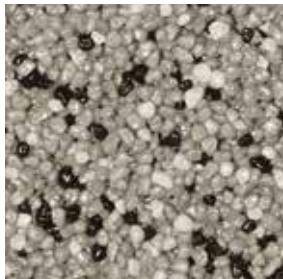

TM3 – 007

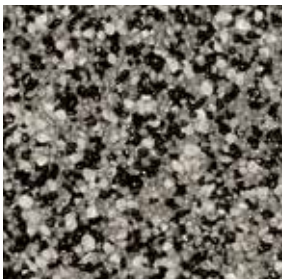

TM3 – 008

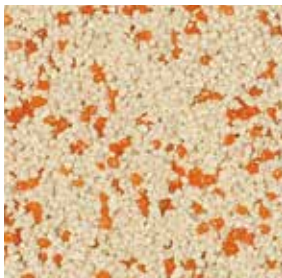

TM3 – 009

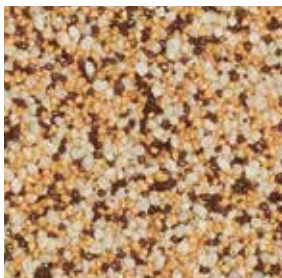

TM3 – 010

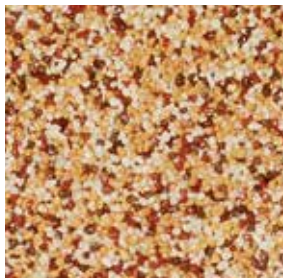

TM3 – 011



TM3 – 012



TM3 – 013



TM3 – 014



TM3 – 015



TM3 – 016

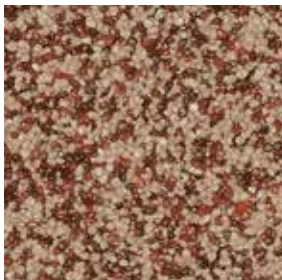

TM3 – 017

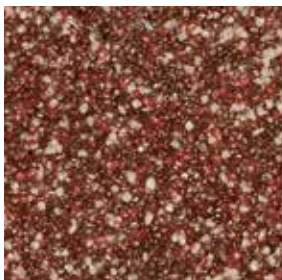

TM3 – 018

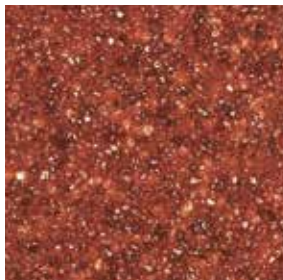

TM3 – 019

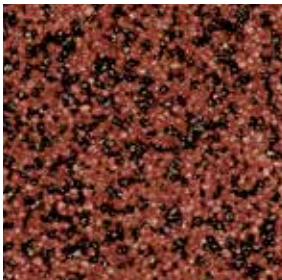

TM3 – 020

mosaic

ATLAS DEKO M 60



M111



M112



M113

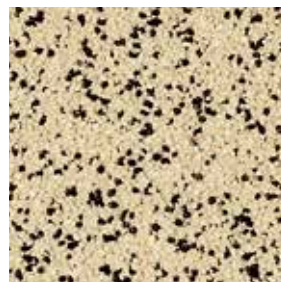

M114

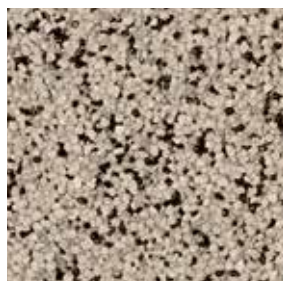

M115



M116

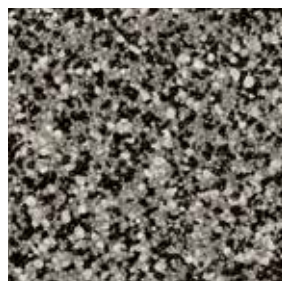

M117



M118

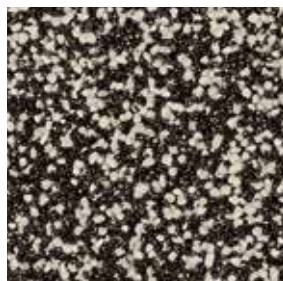

M119



M120

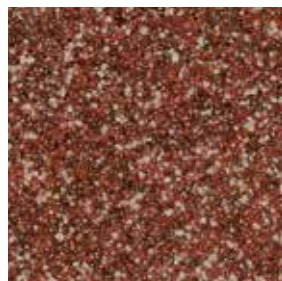

M121

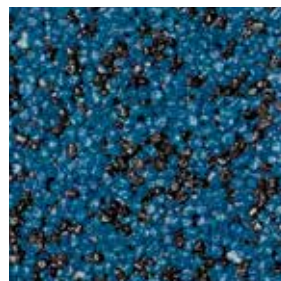

M122



M211

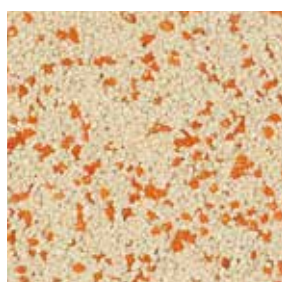

M212

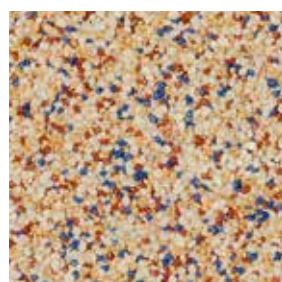

M213



M214



M215

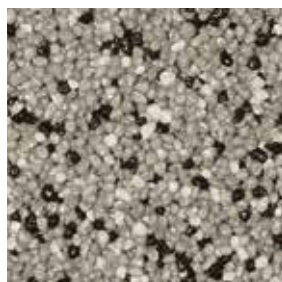

M216

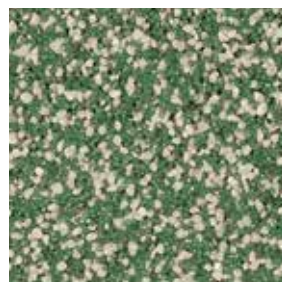

M217



M218

Colours shown have a view character only, can slightly differ from actual shades.

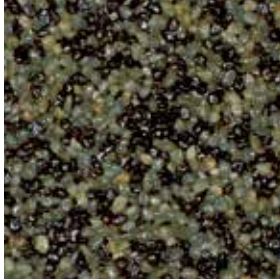

M219

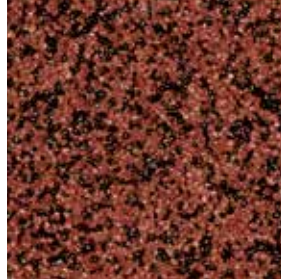

M220

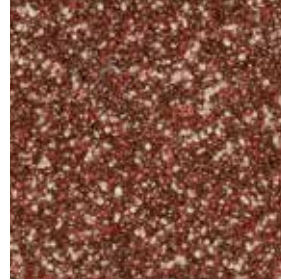

M221

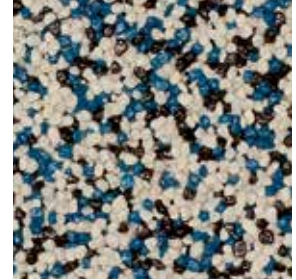

M222



M311

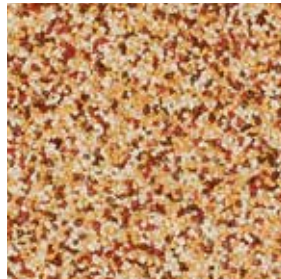

M312



M313

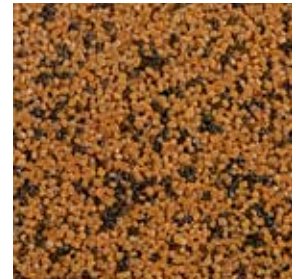

M314

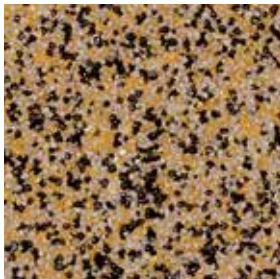

M315

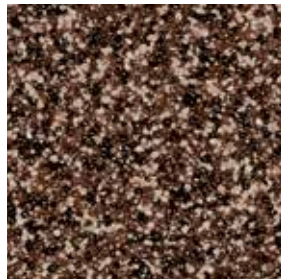

M316



M317

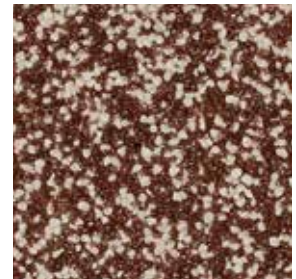

M318



M319

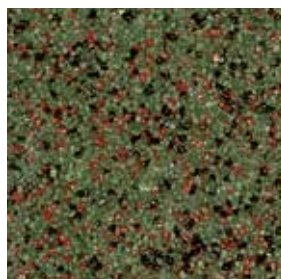

M320

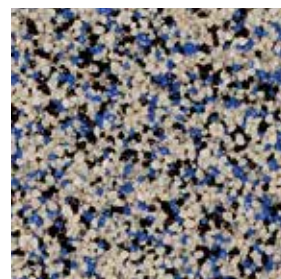

M321

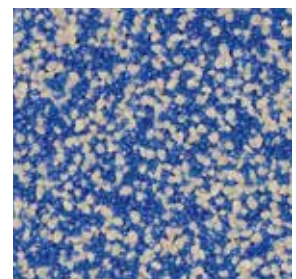

M322



M411

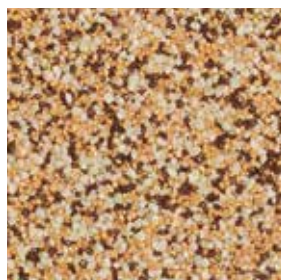

M412



M413

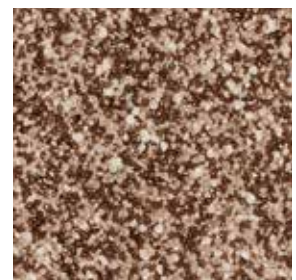

M414

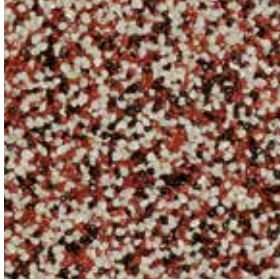

M415

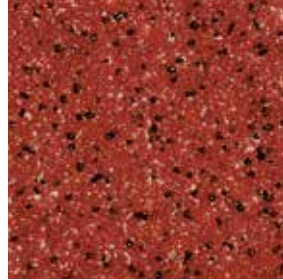

M416

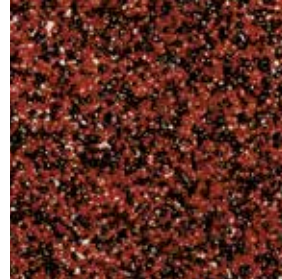

M417

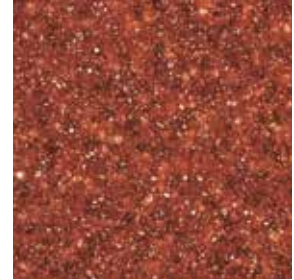

M418

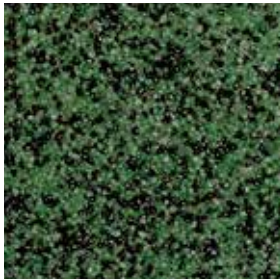

M419

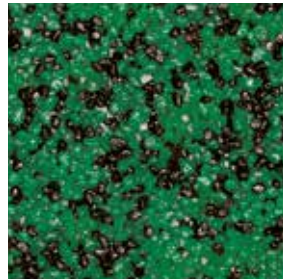

M420



M421

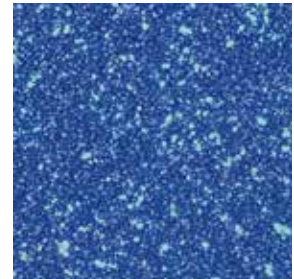

M522

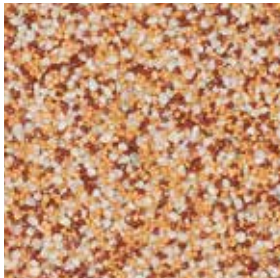

M511

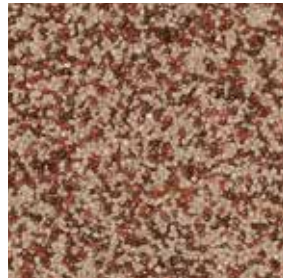

M512



M513



M514

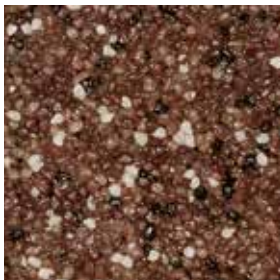

M515



M516



M417

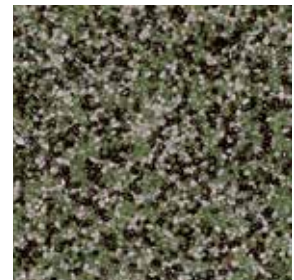

M518

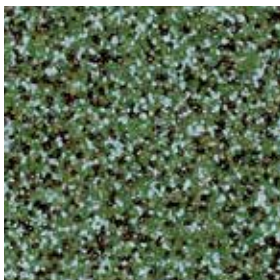

M519

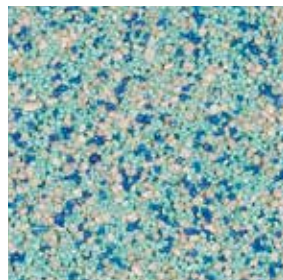

M520

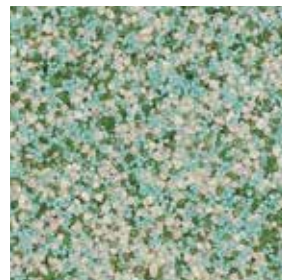

M521

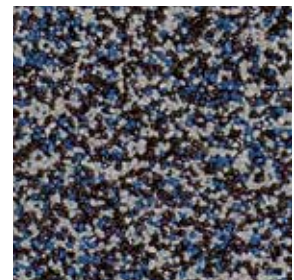

M522



mosaic

ATLAS DEKO M TEMPLATES

ATLAS DEKO M (AVAL KT 77) renders can be applied with the use of templates, e.g. irregular stones or brick-like. They allow to form outstanding and extraordinary coatings imitating façades of Cyclopean masonry walls and similar surfaces made of natural stone. The products enable free selection of the façade and grouting colour.

DEKO M (KT 77) is a perfect solution for decoration of flats, houses and public access rooms.



DEKO M WITH IRREGULAR STONE TEMPLATE

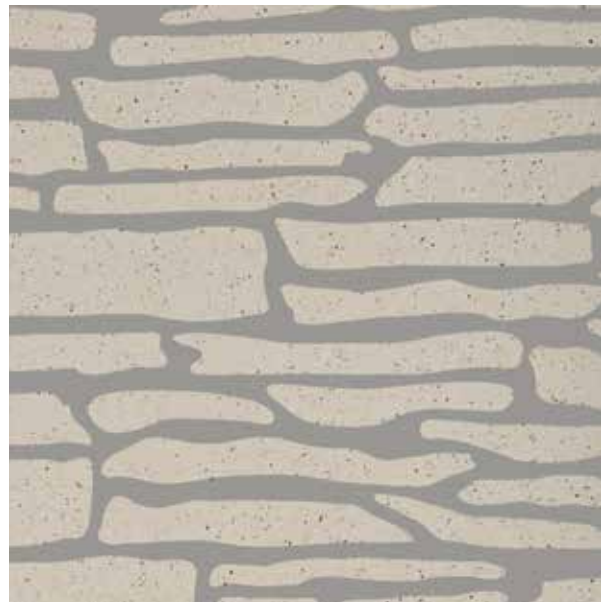

DEKO M WITH SLATE TEMPLATE



DEKO M WITH BRICK TEMPLATE

Colours shown have a view character only, can slightly differ from actual shades.



**render for
templates**

render for templates

ATLAS CERMIT N100



VISUALISATION, CERMIT N100, COLOUR SAH 0307

The render ATLAS CERMIT N100 is a fine aggregate dispersion render perfect for application of decorative modern or weathered brick effects with the use of recommended cardboard templates. Various techniques of application of rendering coats and almost unlimited range of grout colours enable free creation of final effects following the designer's idea. The render is resistant to deposition of dirt upon the façade surface – forms dense coating of low absorptiveness. It is available in full SAH range of colours as well as other custom made options.





render for templates

ATLAS CERMIT N100



ATLAS CERMIT N100, COLOURED IN MASS, COLOUR SAH 0374

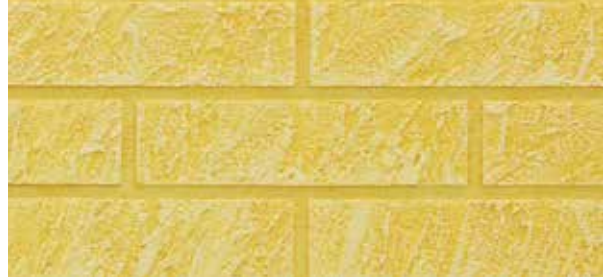

ATLAS CERMIT N100, ATLAS BEJCA, COLOUR ALDER 01

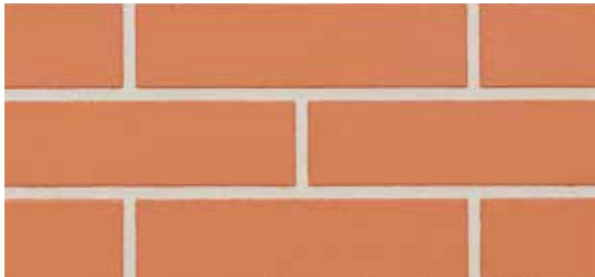

ATLAS CERMIT N100, COLOURED IN MASS, COLOUR SAH 0279



ATLAS CERMIT N100, ATLAS BEJCA, COLOUR STONE PINE 02

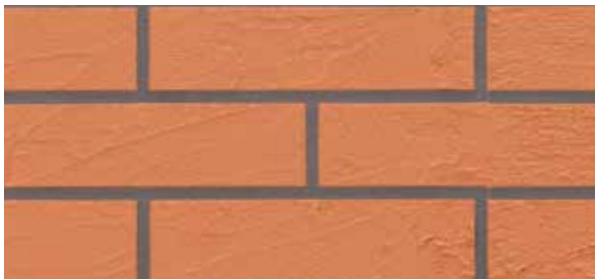

ATLAS CERMIT N100, COLOURED IN MASS, COLOUR SAH 0374



ATLAS CERMIT N100, ATLAS BEJCA, COLOUR BIRCH 08

Colours shown have a view character only, can slightly differ from actual shades.



A low-angle photograph of a classical building facade made of sandstone. The building features arched windows with white frames and decorative moldings. The facade is composed of large, rectangular sandstone blocks with recessed joints. A prominent cornice with a decorative frieze runs along the top of the building. The sky is a clear, bright blue with some light clouds. The word "sandstone" is overlaid in large, white, sans-serif font across the center of the image.

sandstone

sandstone

ATLAS CERMIT PS



OUR PROJECT, ATLAS CERMIT PS

Mineral render ATLAS CERMIT PS enables creation of beautiful and timeless sandstone texture. This render is a perfect solution for refurbishment of renders upon heritage façades.







THIN-COAT RENDERS AND FAÇADE PAINTS FORM BOTH
PROTECTIVE AND DECORATIVE FAÇADE OUTER COATING

FORM COATING OF HIGH RESISTANCE TO ADVERSE
ATMOSPHERIC CONDITIONS

THEY ARE RECOMMENDED AS ONE OF SOLUTIONS IN
COMPOSITE THERMAL INSULATION SYSTEMS
ATLAS/AVAL ETICS AND ATLAS/AVAL ROKER.





façade renders and paints

ATLAS

In ATLAS portfolio one can find high quality renders: silicone, silicate, acrylic, hybrids – acrylic-silicone and silicone-silicate, as well as façade paints.

The use of particular render or paint type depends on various factors, such as: building location, substrate type or object type (e.g. single- or multi-family housing).

The products parameters and performance is enriched with wide range of SAH colours offering 400 shades and the Line of Intensive Tones which perfectly match both traditional and modern architecture.











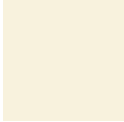
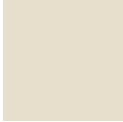
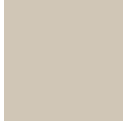







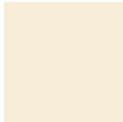









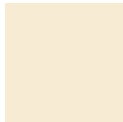











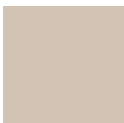







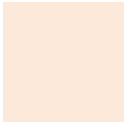
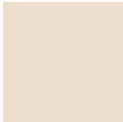







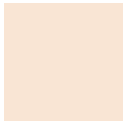
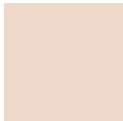







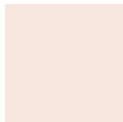





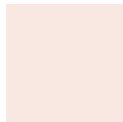

60 **SAH colour range**

68 **line of intensive tones**



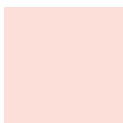















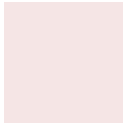

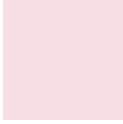
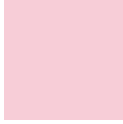
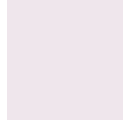
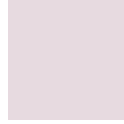
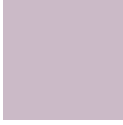
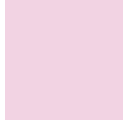
SAH colour range

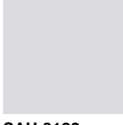





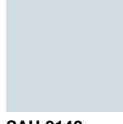
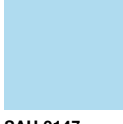
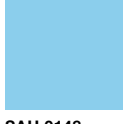

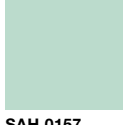
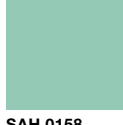
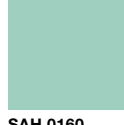

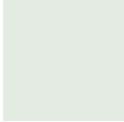
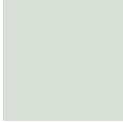
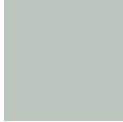

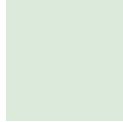
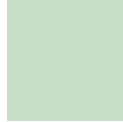



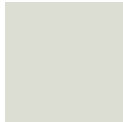



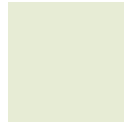
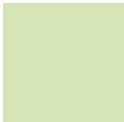



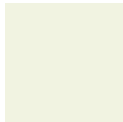
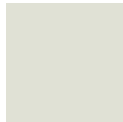



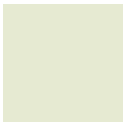



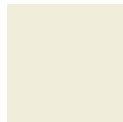

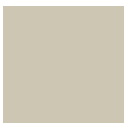

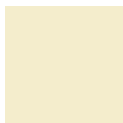



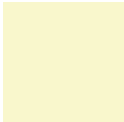
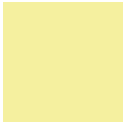
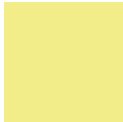

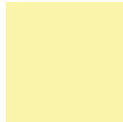























façade renders and paints



SAH COLOUR RANGE





















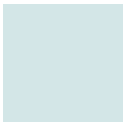







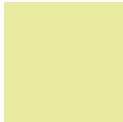





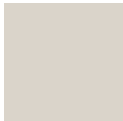





							
SAH 0001	SAH 0002	SAH 0003	SAH 0004	SAH 0005	SAH 0006	SAH 0007	SAH 0008
							
SAH 0009	SAH 0010	SAH 0011	SAH 0012	SAH 0013	SAH 0014	SAH 0015	SAH 0016
							
SAH 0017	SAH 0018	SAH 0019	SAH 0020	SAH 0021	SAH 0022	SAH 0023	SAH 0024
							
SAH 0025	SAH 0026	SAH 0027	SAH 0028	SAH 0029	SAH 0030	SAH 0031	SAH 0032
							
SAH 0033	SAH 0034	SAH 0035	SAH 0036	SAH 0037	SAH 0038	SAH 0039	SAH 0040
							
SAH 0041	SAH 0042	SAH 0043	SAH 0044	SAH 0045	SAH 0046	SAH 0047	SAH 0048
							
SAH 0049	SAH 0050	SAH 0051	SAH 0052	SAH 0053	SAH 0054	SAH 0055	SAH 0056
							
SAH 0057	SAH 0058	SAH 0059	SAH 0060	SAH 0061	SAH 0062	SAH 0063	SAH 0064
							
SAH 0065	SAH 0066	SAH 0067	SAH 0068	SAH 0069	SAH 0070	SAH 0071	SAH 0072
							
SAH 0073	SAH 0074	SAH 0075	SAH 0076	SAH 0077	SAH 0078	SAH 0079	SAH 0080

Colours shown have a view character only, can slightly differ from actual shades.

							
SAH 0081	SAH 0082	SAH 0083	SAH 0084	SAH 0085	SAH 0086	SAH 0087	SAH 0088
							
SAH 0089	SAH 0090	SAH 0091	SAH 0092	SAH 0093	SAH 0094	SAH 0095	SAH 0096
							
SAH 0097	SAH 0098	SAH 0099	SAH 0100	SAH 0101	SAH 0102	SAH 0103	SAH 0104
							
SAH 0105	SAH 0106	SAH 0107	SAH 0108	SAH 0109	SAH 0110	SAH 0111	SAH 0112
							
SAH 0113	SAH 0114	SAH 0115	SAH 0116	SAH 0117	SAH 0118	SAH 0119	SAH 0120
							
SAH 0121	SAH 0122	SAH 0123	SAH 0124	SAH 0125	SAH 0126	SAH 0127	SAH 0128
							
SAH 0129	SAH 0130	SAH 0131	SAH 0132	SAH 0133	SAH 0134	SAH 0135	SAH 0136
							
SAH 0137	SAH 0138	SAH 0139	SAH 0140	SAH 0141	SAH 0142	SAH 0143	SAH 0144
							
SAH 0145	SAH 0146	SAH 0147	SAH 0148	SAH 0149	SAH 0150	SAH 0151	SAH 0152
							
SAH 0153	SAH 0154	SAH 0155	SAH 0156	SAH 0157	SAH 0158	SAH 0159	SAH 0160

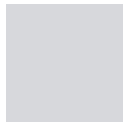
							
SAH 0161	SAH 0162	SAH 0163	SAH 0164	SAH 0165	SAH 0166	SAH 0167	SAH 0168
							
SAH 0169	SAH 0170	SAH 0171	SAH 0172	SAH 0173	SAH 0174	SAH 0175	SAH 0176
							
SAH 0177	SAH 0178	SAH 0179	SAH 0180	SAH 0181	SAH 0182	SAH 0183	SAH 0184
							
SAH 0185	SAH 0186	SAH 0187	SAH 0188	SAH 0189	SAH 0190	SAH 0191	SAH 0192
							
SAH 0193	SAH 0194	SAH 0195	SAH 0196	SAH 0197	SAH 0198	SAH 0199	SAH 0200
							
SAH 0201	SAH 0202	SAH 0203	SAH 0204	SAH 0205	SAH 0206	SAH 0207	SAH 0208
							
SAH 0209	SAH 0210	SAH 0211	SAH 0212	SAH 0213	SAH 0214	SAH 0215	SAH 0216
							
SAH 0217	SAH 0218	SAH 0219	SAH 0220	SAH 0221	SAH 0222	SAH 0223	SAH 0224
							
SAH 0225	SAH 0226	SAH 0227	SAH 0228	SAH 0229	SAH 0230	SAH 0231	SAH 0232
							
SAH 0233	SAH 0234	SAH 0235	SAH 0236	SAH 0237	SAH 0238	SAH 0239	SAH 0240

							
SAH 0241	SAH 0242	SAH 0243	SAH 0244	SAH 0245	SAH 0246	SAH 0247	SAH 0248
							
SAH 0249	SAH 0250	SAH 0251	SAH 0252	SAH 0253	SAH 0254	SAH 0255	SAH 0256
							
SAH 0257	SAH 0258	SAH 0259	SAH 0260	SAH 0261	SAH 0262	SAH 0263	SAH 0264
							
SAH 0265	SAH 0266	SAH 0267	SAH 0268	SAH 0269	SAH 0270	SAH 0271	SAH 0272
							
SAH 0273	SAH 0274	SAH 0275	SAH 0276	SAH 0277	SAH 0278	SAH 0279	SAH 0280
							
SAH 0281	SAH 0282	SAH 0283	SAH 0284	SAH 0285	SAH 0286	SAH 0287	SAH 0288
							
SAH 0289	SAH 0290	SAH 0291	SAH 0292	SAH 0293	SAH 0294	SAH 0295	SAH 0296
							
SAH 0297	SAH 0298	SAH 0299	SAH 0300	SAH 0301	SAH 0302	SAH 0303	SAH 0304
							
SAH 0305	SAH 0306	SAH 0307	SAH 0308	SAH 0309	SAH 0310	SAH 0311	SAH 0312
							
SAH 0313	SAH 0314	SAH 0315	SAH 0316	SAH 0317	SAH 0318	SAH 0319	SAH 0320

							
SAH 0321	SAH 0322	SAH 0323	SAH 0324	SAH 0325	SAH 0326	SAH 0327	SAH 0328
							
SAH 0329	SAH 0330	SAH 0331	SAH 0332	SAH 0333	SAH 0334	SAH 0335	SAH 0336
							
SAH 0337	SAH 0338	SAH 0339	SAH 0340	SAH 0341	SAH 0342	SAH 0343	SAH 0344
							
SAH 0345	SAH 0346	SAH 0347	SAH 0348	SAH 0349	SAH 0350	SAH 0351	SAH 0352
							
SAH 0353	SAH 0354	SAH 0355	SAH 0356	SAH 0357	SAH 0358	SAH 0359	SAH 0360
							
SAH 0361	SAH 0362	SAH 0363	SAH 0364	SAH 0365	SAH 0366	SAH 0367	SAH 0368
							
SAH 0369	SAH 0370	SAH 0371	SAH 0372	SAH 0373	SAH 0374	SAH 0375	SAH 0376
							
SAH 0377	SAH 0378	SAH 0379	SAH 0380	SAH 0381	SAH 0382	SAH 0383	SAH 0384
							
SAH 0385	SAH 0386	SAH 0387	SAH 0388	SAH 0389	SAH 0390	SAH 0391	SAH 0392
							
SAH 0393	SAH 0394	SAH 0395	SAH 0396	SAH 0397	SAH 0398	SAH 0399	SAH 0400



A wooden beam is visible in the top-left corner, extending diagonally across the frame. The rest of the image is a dark grey, heavily textured surface, possibly concrete or stone, with a fine, pebbled grain.

line of intensive tones

façade renders and paints

LINE OF INTENSIVE TONES



Line of Intensive Tones is a new range of 80 intensive and extremely durable colours necessary for creation of unique colour compositions.

It allows architects, designers and investors to create any colour compositions, even upon large size façades.

This unique range of colours results from the use of dispersive adhesive ATLAS STOPTER K-100 and silicone paint ATLAS SALTA N.

Typically, the use of dark colours upon large surfaces exposes them to thermal deformation, which can lead to rapid façade destruction. The systemic set of products allows for the use of colours of HBW* < 20% and ensure impact resistance of 120 J. Additionally, this set makes the façade resistant to acts of vandalism which can lead to its damage.

*HBW – (German Hellbezugswert) light reflection coefficient



façade renders and paints

LINE OF INTENSIVE TONES



SAH 0401



SAH 0402



SAH 0403



SAH 0404



SAH 0405

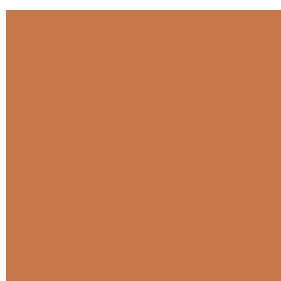

SAH 0406



SAH 0407



SAH 0408



SAH 0409



SAH 0410



SAH 0411



SAH 0412



SAH 0413



SAH 0414



SAH 0415



SAH 0416



SAH 0417



SAH 0418



SAH 0419

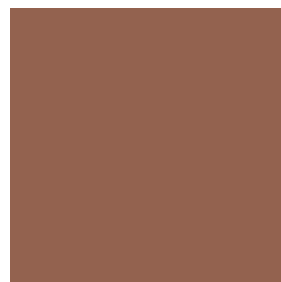

SAH 0420



SAH 0421



SAH 0422



SAH 0423



SAH 0424



SAH 0425

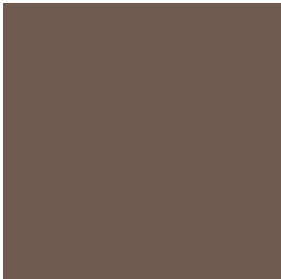

SAH 0426



SAH 0427



SAH 0428



SAH 0429



SAH 0430



SAH 0431

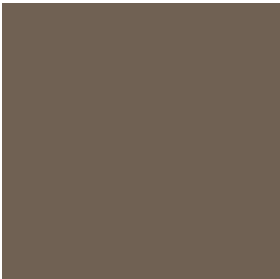

SAH 0432

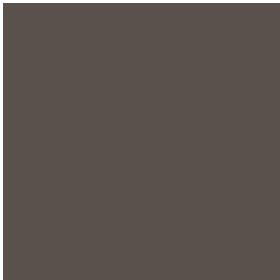

SAH 0433



SAH 0434

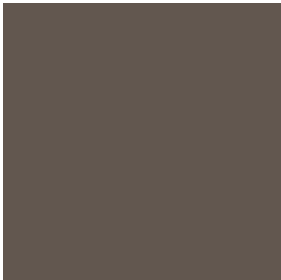

SAH 0435

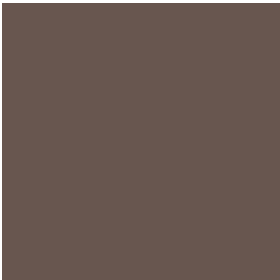

SAH 0436



SAH 0437



SAH 0438



SAH 0439



SAH 0440

Colours shown have a view character only, can slightly differ from actual shades.



SAH 0441



SAH 0442



SAH 0443



SAH 0444



SAH 0445

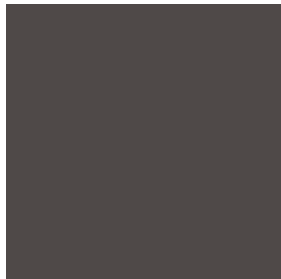

SAH 0446



SAH 0447

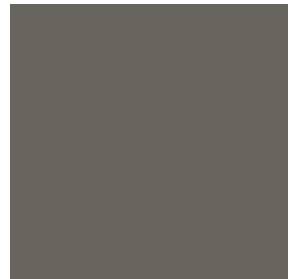

SAH 0448

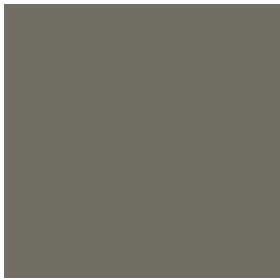

SAH 0449

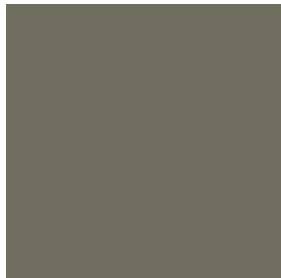

SAH 0450



SAH 0451

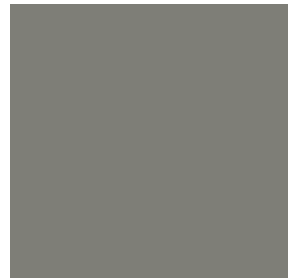

SAH 0452



SAH 0453



SAH 0454



SAH 0455

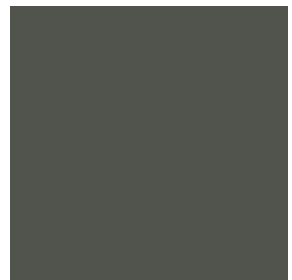

SAH 0456



SAH 0457



SAH 0458



SAH 0459



SAH 0460



SAH 0461



SAH 0462



SAH 0463



SAH 0464



SAH 0465



SAH 0466



SAH 0467



SAH 0468



SAH 0469



SAH 0470



SAH 0471



SAH 0472



SAH 0473



SAH 0474



SAH 0475



SAH 0476



SAH 0477



SAH 0478



SAH 0479



SAH 0480

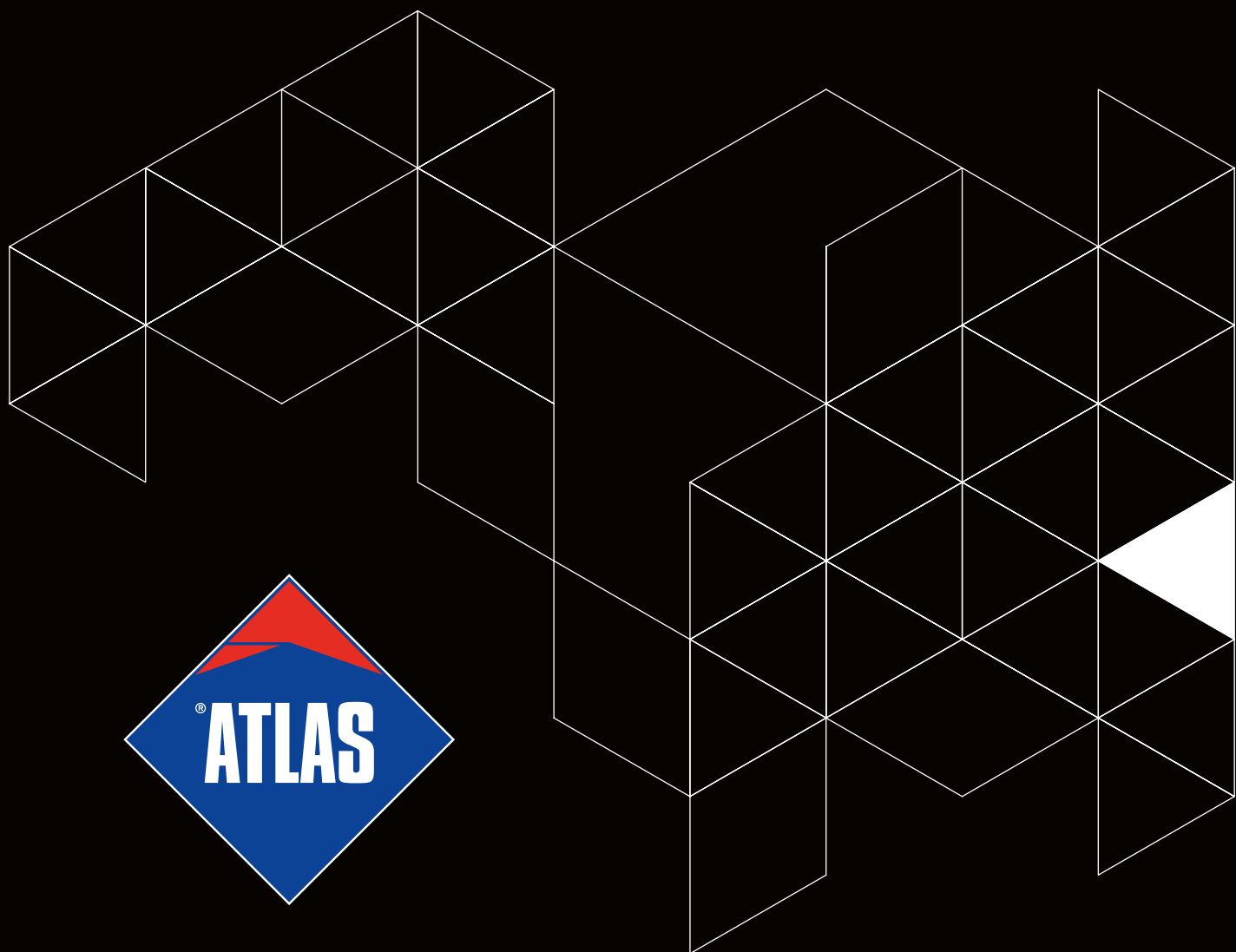

thermal insulation systems

ATLAS

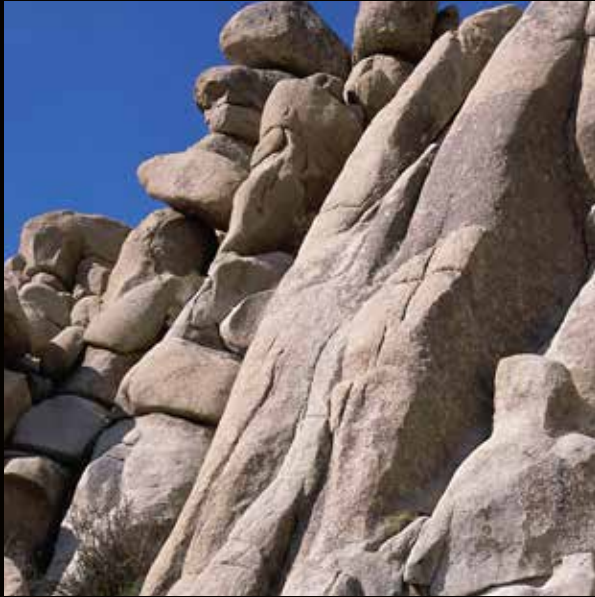

DURABILITY

HYDROPHOBISATION

IMPROVED IMPACT RESISTANCE

SELF-CLEANING ABILITY

BIOCIDE CAPSULES

RESISTANCE TO UV

DESIGN

INSPIRATION

WIDE RANGE OF TEXTURES

PATTERNS

INTENSIVE COLOURS

FREEDOM OF COMPOSITION



SAFETY

FAST AND CONVENIENT

HIGH YIELD

EASY IN USE

USE IN VARIOUS
WEATHER CONDITIONS





GROUP OF PRODUCTS AVAILABLE
WITH ATLAS PROTECTIVE SYSTEMS,
BUT MOST OF ALL,
USED FOR DECORATION
OF ANY FAÇADE





tools and support

ATLAS belongs to the leading manufacturers of products for thermal insulation of buildings. As one of the few it offers external thermal insulation systems allowing for free choice of the set of materials, i.e. various adhesives, priming masses, renders and paints covered with the same TECHNICAL APPROVAL. ATLAS ETICS Systems have been given the Type III Environmental Declaration, which is crucial for high grade evaluation of buildings (e.g. LEED, BREAM, etc.). Each thermal insulation product is subject to numerous tests, executed both by our laboratories and ordered outside, led in the most demanding conditions, which the product could face in the natural environment.

The development of ATLAS materials, from design until application, is supervised by specialists and professionals: in ATLAS R&D laboratories, validation departments, training units and quality control laboratories.

Our specialists, advisors, technical representatives are ready to support you and advice at any construction problems. Almost any information concerning the use of ATLAS products can also be found on our web site www.atlas.com.pl/en together with some helpful tools.

tools and support

ONLINE APPS

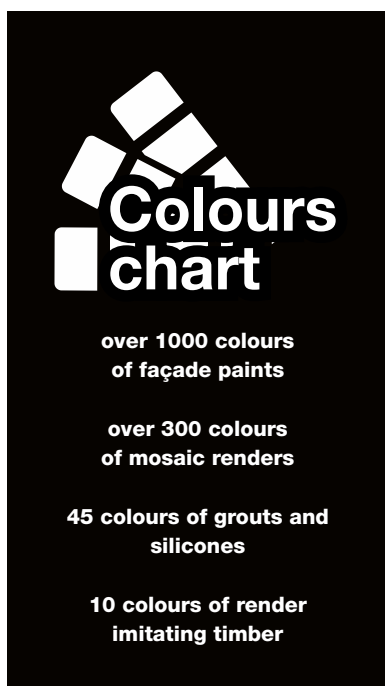

“COLOURS CHART” APP

Allows for selection of colours of façade renders and paints, mosaic renders, renders imitating timber as well as grouts and silicones. The charts enables choice and comparison of selected colours. It also informs about the diffused light reflection coefficient, which is helpful during façade works.



“CHECK CONSUMPTION” APP

Helps to calculate consumption of particular products and materials necessary for a given solution or system. Therefore the materials cost and coverage can be estimated.

English version of the app will be available shortly.

Detailed information on ATLAS products and solutions can also be given by our technical advisors and representatives listed on our web site www.atlas.com.pl/en.

ATLAS EXPORT DEPARTMENT:

export@atlas.com.pl
Tel.: +48 42 714 0792
Fax.: +48 42 714 0807

Foreign Sales Director – Atlas Group Coordinator (West):

Michał Gosławski
mgoslawski@atlas.com.pl
Mob.: +48 607 781 018
Tel.: +48 42 714 0802

