

(B) ADMISSIBLE SOLUTION

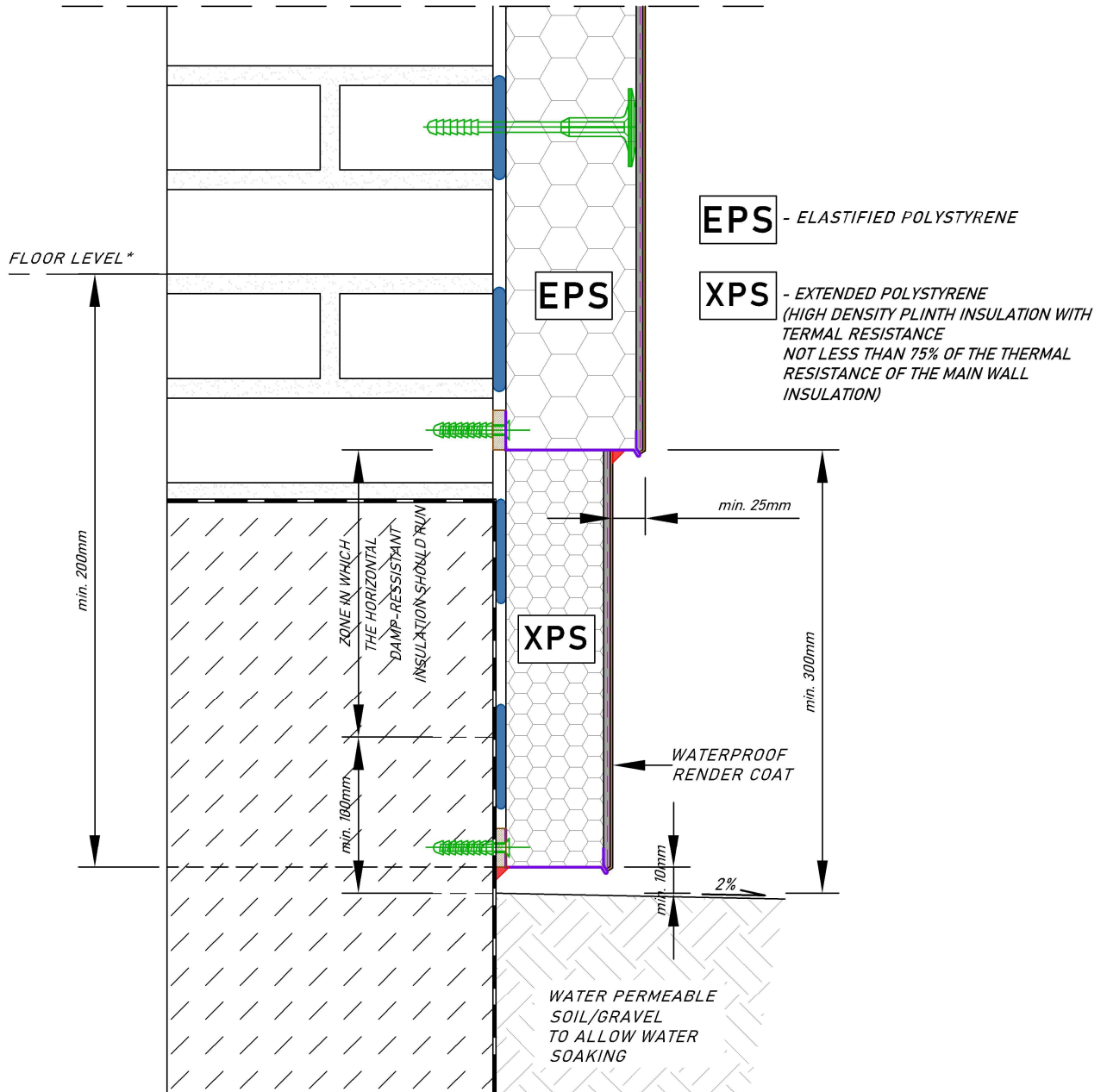

NOTICE:

- (*) SUSPENDED TIMBER FLOOR SHOULD BE INSULATED, AND THE SPACE BELOW VENTILATED IN ACCORDANCE WITH SEPARATE REGULATIONS,
- THE ZONE OF THE BASIC EWI SYSTEM - EPS INSULATION SHOULD START NOT HIGHER THAN FLOOR LEVEL

THE DETAILS PROVIDED ARE INFORMATIVE AND ARE TO HELP THE DESIGNER IN SELECTING THE PROPER SOLUTIONS. THEY ARE NOT EXHAUSTIVE AND HAS TO BE ADAPTED BY THE DESIGNER TO THE INDIVIDUAL CIRCUMSTANCES APPROPRIATE TO THE SPECIFIC IMPLEMENTATION.

WATERPROOFING AND DAMP-PROTECTION OF EXTERNAL WALLS OF THE BUILDING, INCLUDING FOUNDATION WALLS, SHOULD BE CARRIED OUT IN ACCORDANCE WITH RELEVANT REGULATIONS.

THE DRAWING IS INTENDED FOR UNITED KINGDOM ONLY

**No. 1.5.3 B ATLAS ETICS
 EWI SYSTEM IN DAMP-PROOF COURSE ZONE
 INSULATION OF THE EXISTING BUILDING
 EXAMPLARY DESIGN SOLUTION**