

**DETAIL OF THE ROOF'S VERGE OVER GABLE WALL OF THE EXISTING BUILDING**

- CASE WHERE THE ROOF SLOPE IS NOT OVERHANGING OF THE GABLE WALL

**System Solutions**

ATLAS Sp. z o.o., 91-421 Łódź, ul. Kilińskiego 2  
tel.: +48 42 631 88 00; fax: +48 42 631 88 88  
www.atlas.com.pl, e-mail: atlas@atlas.com.pl



**(B) ADMISSIBLE SOLUTION**

- ONLY IN CASE WHEN ROOF SLOPE EXTENTION IS NOT POSSIBLE TO PERFORM

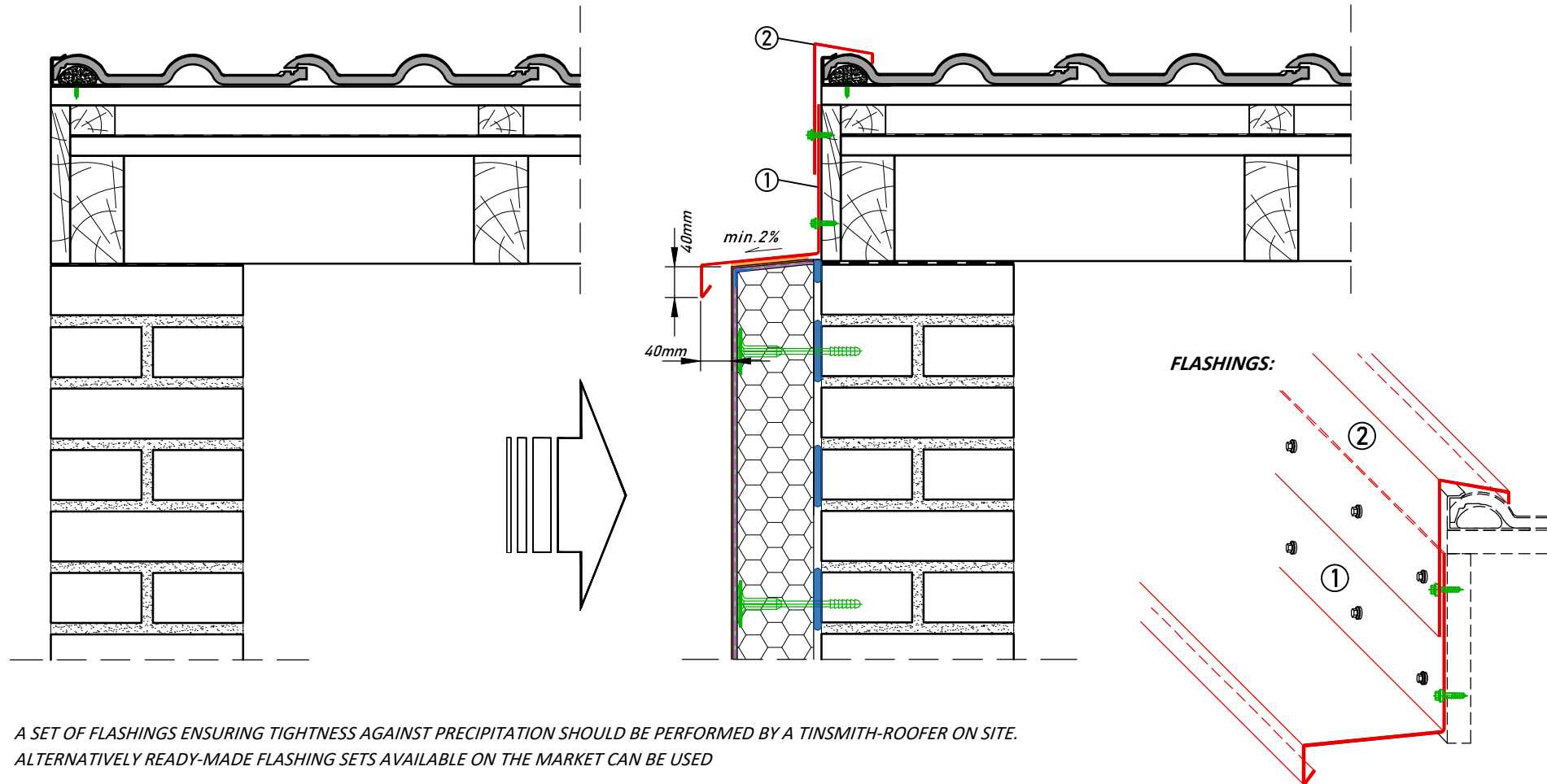

- A SET OF FLASHINGS ENSURING TIGHTNESS AGAINST PRECIPITATION SHOULD BE PERFORMED BY A TINSMITH-ROOFER ON SITE. ALTERNATIVELY READY-MADE FLASHING SETS AVAILABLE ON THE MARKET CAN BE USED
- TO ENSURE TIGHTNESS, USE SELF-DRILLING ROOFING SCREWS WITH A GASKET AND APPROPRIATE ROOFING SEALANTS INTENDED FOR FLASHINGS.
- EVE TILES ABOVE THE GABLE WALL MUST BE MECHANICALLY FIXED IN ACCORDANCE WITH SEPARATE REGULATIONS

**NOTICE:**

THE DRAWING DOES NOT COVER THE SOLUTION OF ROOF INSULATION, WHICH SHOULD BE EXECUTED IN ACCORDANCE WITH APPROPRIATE REGULATIONS

THE DETAILS PROVIDED ARE INFORMATIVE AND ARE TO HELP THE DESIGNER IN SELECTING THE PROPER SOLUTIONS. THEY ARE NOT EXHAUSTIVE AND HAVE TO BE ADAPTED BY THE DESIGNER TO THE INDIVIDUAL CIRCUMSTANCES APPROPRIATE TO THE SPECIFIC IMPLEMENTATION.

THE DRAWING IS INTENDED FOR UNITED KINGDOM ONLY

**No. 1.6.6 B ATLAS ETICS  
VERGE ZONE OVER GABLE WALL**

WALL INSULATION OF THE EXISTING BUILDING  
EXEMPLARY DESIGN SOLUTION