

System Solutions

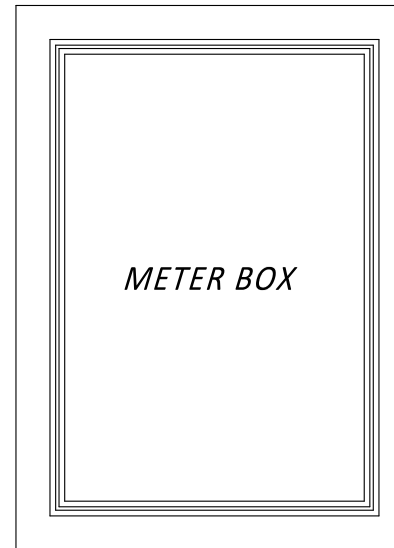

ATLAS Sp. z o.o., 91-421 Łódź, ul. Kilińskiego 2
tel.: +48 42 631 88 00; fax: +48 42 631 88 88
www.atlas.com.pl, e-mail: atlas@atlas.com.pl

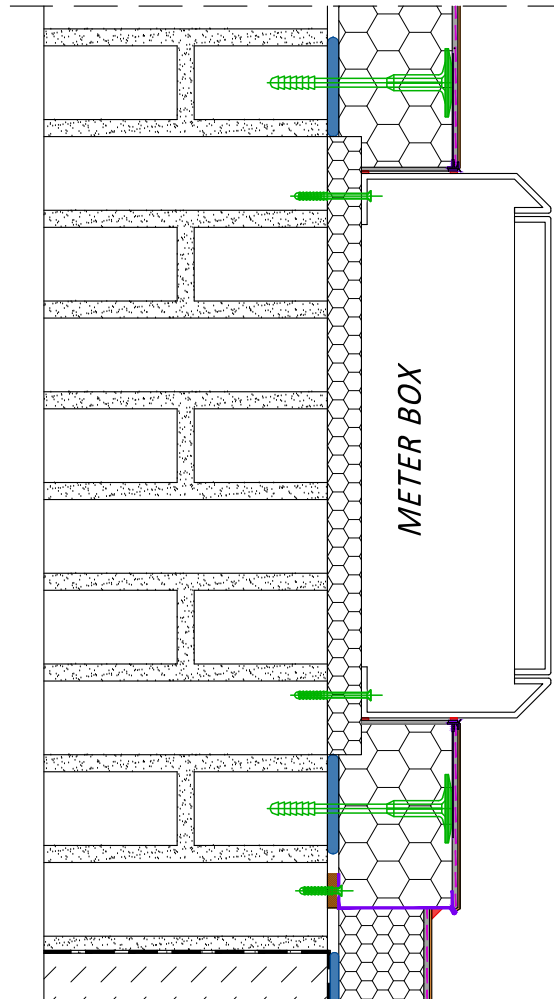

- **A CASE WHERE IT IS NOT POSSIBLE TO MOUNT THE METER BOX ON THE EXTERNAL INSULATION OF THE WALL, AND IT DOES NOT REQUIRE SERVICE ACCESS TO THE REGULATOR VALVE, BUT IT IS POSSIBLE TO MOVE THE BOX AWAY FROM THE WALL AND INSERT INSULATION**
- **INSULATION BEHIND THE BOX MADE OF HARD INSULATING MATERIAL (E.G. XPS)**
- **SERVICE BOX RELOCATION CAN ONLY BE DONE BY THE OWNER OF THE BOX (I.E. UTILITY PROVIDER). OTHERWISE, IT MAY BE CONSIDERED AN ACT OF TRESPASS**
- **INSTALLATION OF INSULATION WITH A LIMITED THICKNESS ONLY IMPROVES THE THERMAL INSULATION PARAMETERS OF THE PARTITION, BUT DOES NOT COMPLETELY ELIMINATE THE THERMAL BRIDGE**
- **USE PVC SYSTEM WINDOW PROFILES WITH REINFORCING MESH, ENSURING THE NECESSARY PROTECTION AGAINST RAINWATER AROUND THE METER BOX (e.g. PVC BB 13MIDI by BELLA PLAST)**

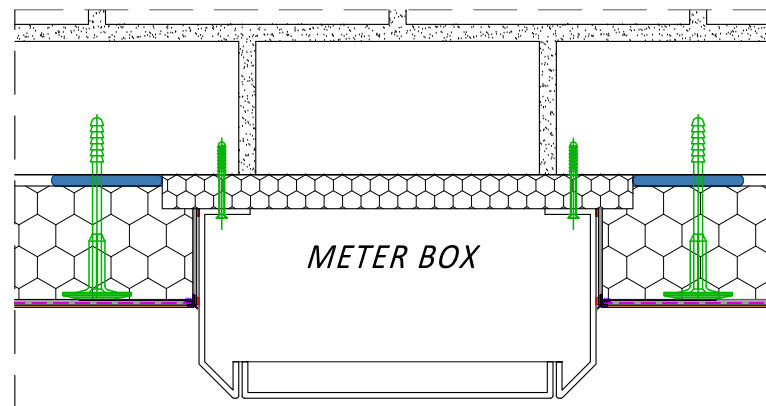

NOTICE:
THE DETAILS PROVIDED ARE INFORMATIVE AND ARE TO HELP THE DESIGNER IN SELECTING THE PROPER SOLUTIONS.
THEY ARE NOT EXHAUSTIVE AND HAVE TO BE ADAPTED BY THE DESIGNER TO THE INDIVIDUAL CIRCUMSTANCES APPROPRIATE TO THE SPECIFIC IMPLEMENTATION

THE DRAWING IS INTENDED FOR UNITED KINGDOM ONLY

No. 1.9.2 B ATLAS ETICS
WALL INSULATION AROUND METER BOX
WALL INSULATION OF THE EXISTING BUILDING
EXEMPLARY DESIGN SOLUTION